

lo mismo canales 06 y 01

The screenshot shows the VCDS 'Open Controller' interface. At the top, it displays 'Comm Status' with 'IC=1 TE=0 RE=0' and 'Protocol: KW1281'. The main window is titled 'Adaptation' and shows the selected adaptation 'Daytime Running Lights Dimming (High Beam)'. Below this, there are four data fields: 'TFL Fern %' (Text), an empty 'Text' field, 'N/A', and another 'N/A'. The 'Channel' is set to '06'. The 'Stored value' is '95' and the 'New value' is also '95'. A 'Test value' field is empty. A 'Read' button is present. A 'Daytime Running Lights Dimming (High Beam)' information box is open, showing 'Affective with Bi-Xenon only.', 'Standard: 70 %', and 'Range: 51...100 %'. At the bottom, there are 'Test', 'Save', and 'Done, Go Back' buttons.

The screenshot shows the VCDS 'Open Controller' interface. At the top, it displays 'Comm Status' with 'IC=1 TE=0 RE=0' and 'Protocol: KW1281'. The main window is titled 'Adaptation' and shows the selected adaptation 'Coming Home Time'. Below this, there are four data fields: 'ComHome se' (Text), 'k' (Text), 'N/A', and another 'N/A'. The 'Channel' is set to '01'. The 'Stored value' is '45' and the 'New value' is also '45'. A 'Test value' field is empty. A 'Read' button is present. A 'Coming Home Time' information box is open, showing 'Activation Time of the Coming Home Lighting.', 'Standard: 30 Seconds', 'Range: 0...60', and 'Increments: 1 Second'. At the bottom, there are 'Test', 'Save', and 'Done, Go Back' buttons.

10-Park/Steer Assist

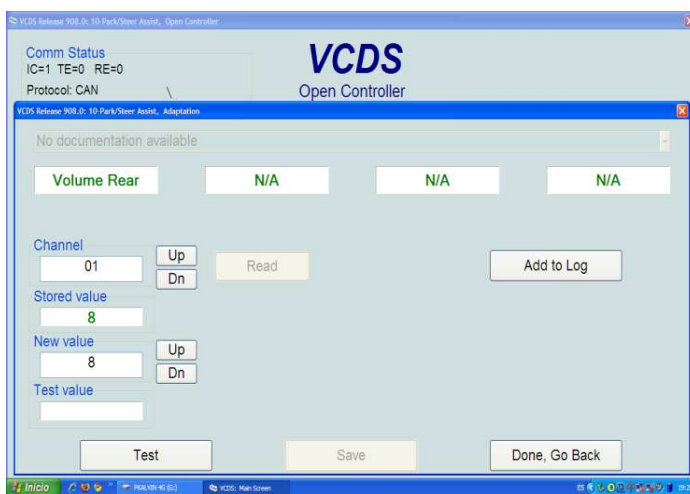
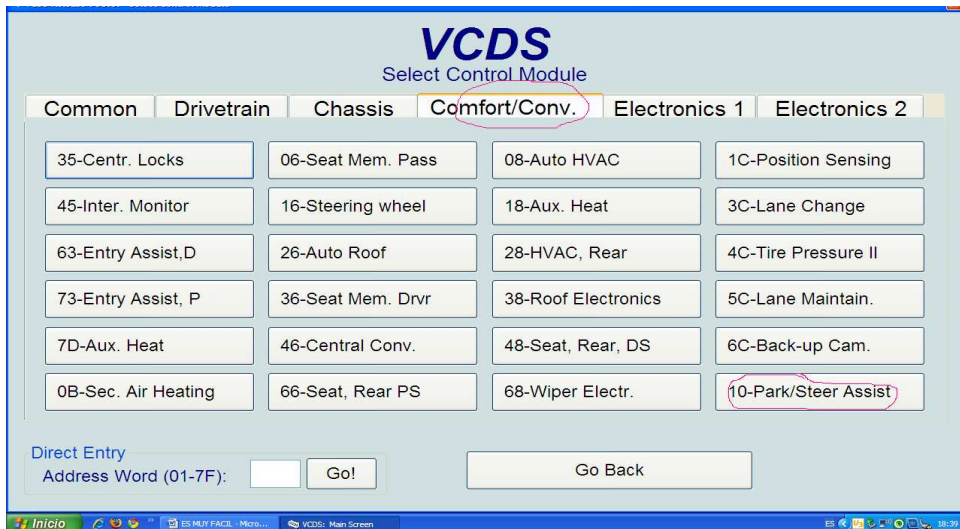

17-instruments

En origen (0006118) 00??118..... sumar 16.....en este caso= 06 + 16=
22.....0022118

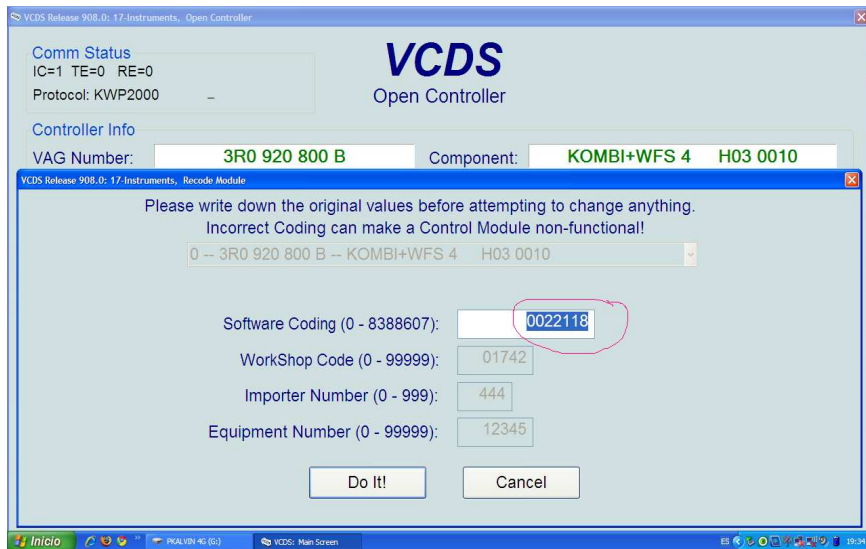
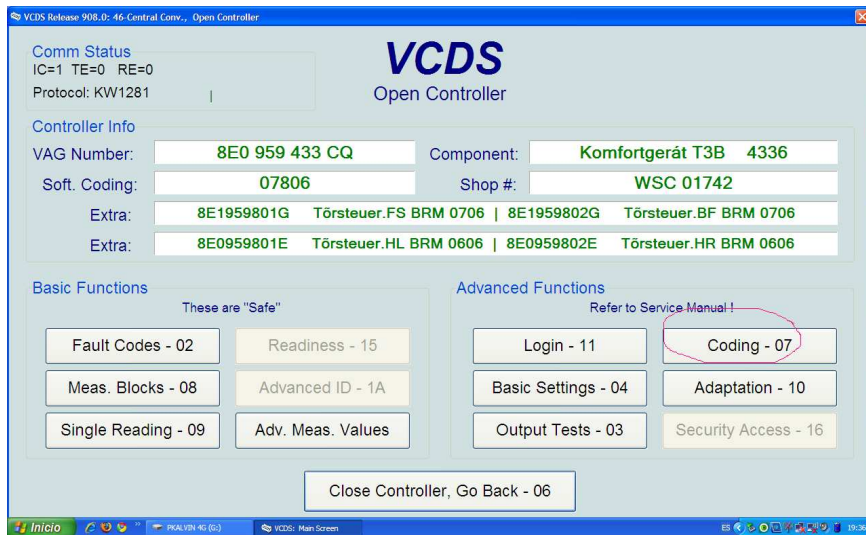

46-Central Conv.

Apuntad la numeración en origen.....para dejarlo igual si no nos convence.

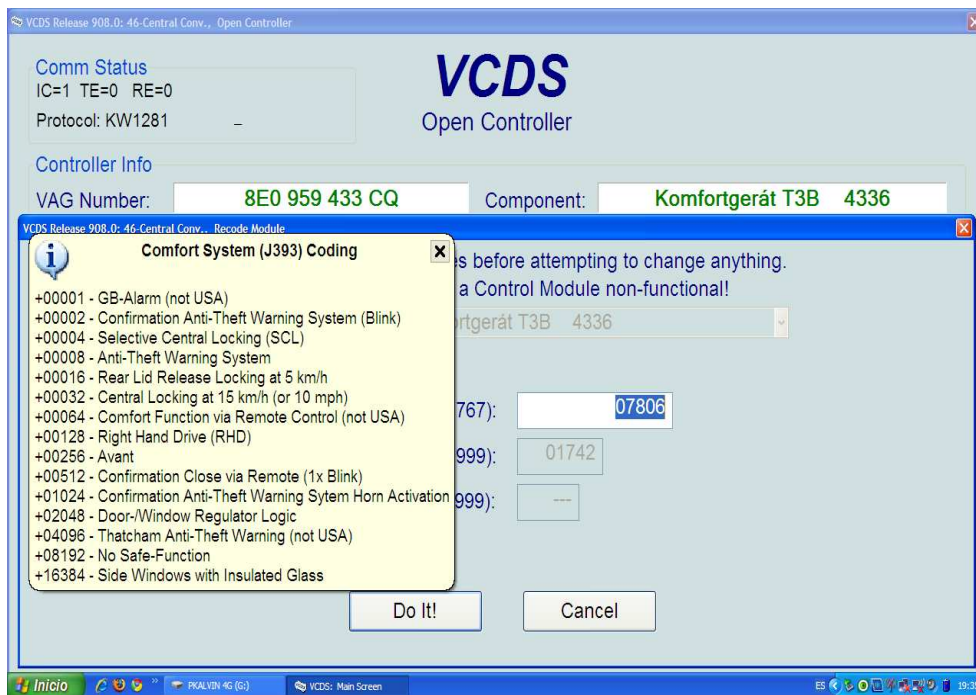

Cambiarlo por **07806** (con cierre selectivo) ó **07802** (sin cierre selectivo)

17-Instruments

Canal 19 (origen **1300**) las agujas del cuadro venían sin iluminar (vehículo Junio 2009)

Añadir valor **1XXXX** agujas iluminadas instalado **11300**

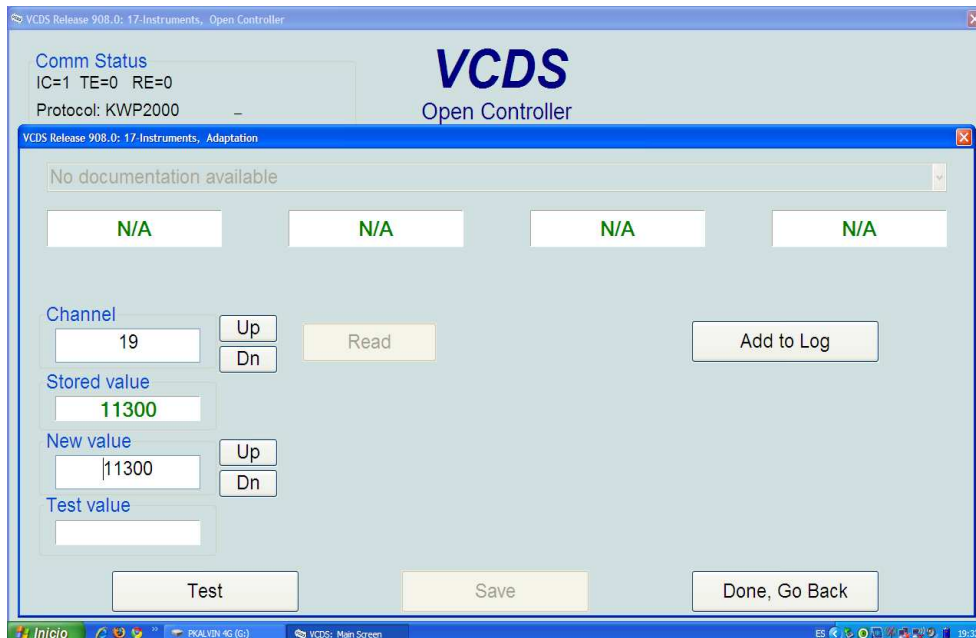

Archivo txt de las modificaciones con comentarios

Address 10:3R0 919 475 channel 1 adapted from 4 to 8
Saturday,03,April,2010,16:48:29:13314..... *(subir volumen sensor parking)*

Address 10:3R0 919 475 channel 2 adapted from 4 to 8
Saturday,03,April,2010,16:49:04:13314..... *(cambiar tono sensor parking)*

Address 10:3R0 919 475 channel 2 adapted from 8 to 4
Saturday,03,April,2010,16:56:15:13314..... *(dejar como estaba el tono del sensor parking)*

Address 09:8E0 907 279 N channel 6 adapted from 90 to 95
Saturday,03,April,2010,17:01:53:13314..... *(subir intensidad luces xenon)*

Address 09:8E0 907 279 N channel 1 adapted from 30 to 45
Saturday,03,April,2010,17:02:21:13314..... *(subir tiempo de coming home)*

Address 09:8E0 907 279 N channel 20 adapted from 2 to 6
Saturday,03,April,2010,17:03:16:13314..... *(subir sensibilidad sensor lluvia)*

Address 17:3R0 920 800 B channel 19 adapted from 1300 to 11300
Saturday,03,April,2010,17:38:36:13314.....*(activar agujas iluminadas en el cuadro)*

De momento esto es todo.

Abril 2010